

MİMARİ KATALOG :

Alüminyum Kapı Pencere ve
Giydirme Cephe Sistemleri



RESCARA
SİSTEM
PROFİL
DETAYLARI



R073

RESCARA SİSTEM

Alüminyum Kapı Pencere ve
Giydirme Cephe Sistemleri





KOD	AĞIRLIK (kg/mt)	Jxx cm4	Jyy cm4	L m
RO F 01	1,108	18,194	6,599	6,00
RO A 01	0,208	-----	-----	6,00
RO A 02	0,271	-----	-----	6,00
RO A 03	0,234	-----	-----	6,00
RO A 05	1,214	-----	-----	6,00

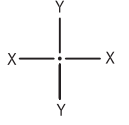

RO F 01

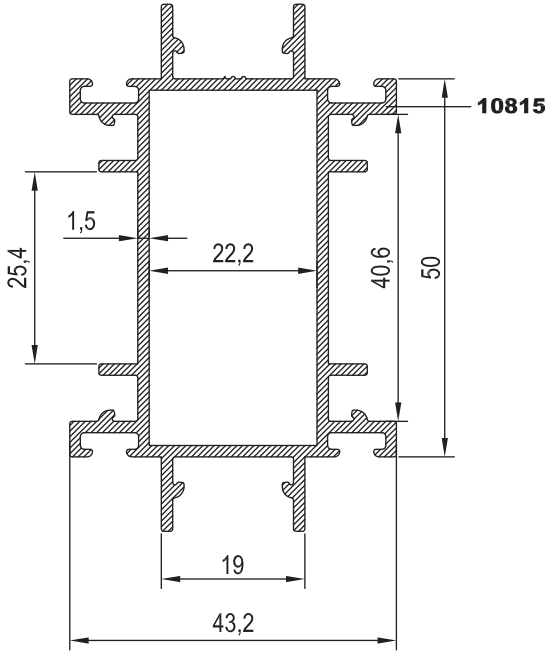

RO A 01

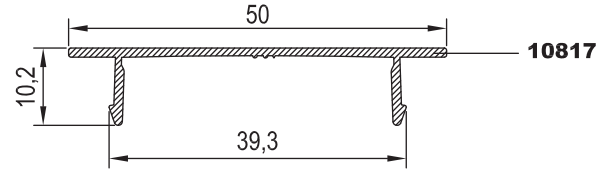

RO A 02

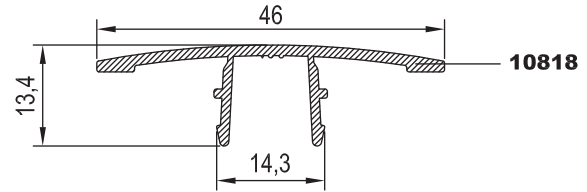

RO A 05

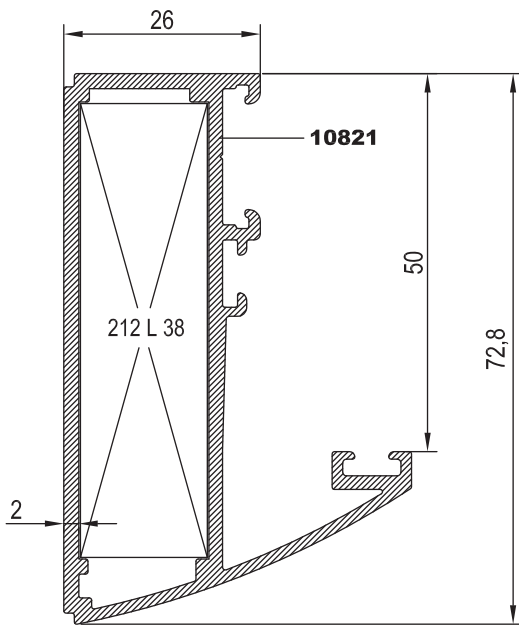

RO A 03

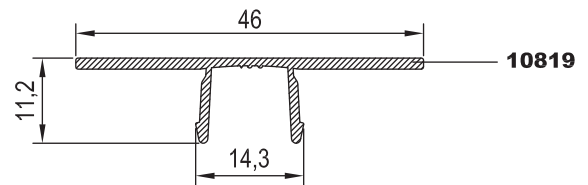

Nr		L m	KESİM ÖLÇÜSÜ	PARÇA KOD NUMARASI
RO A 05	10821	25 L 38 (2074)	59.8 mm	212 L 38



KOD	AĞIRLIK (kg/mt)	Jxx cm4	Jyy cm4	L m
RO K 01	2,638	-----	-----	6.00
RO A 04	0,208	-----	-----	6.00

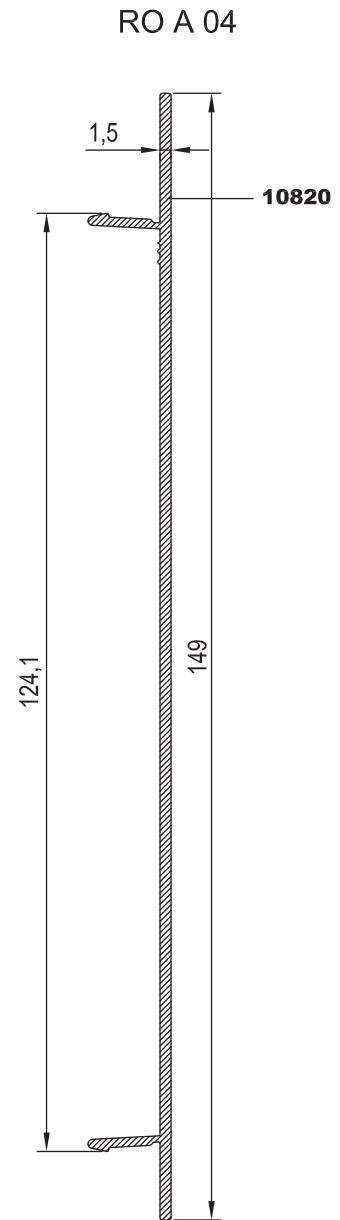
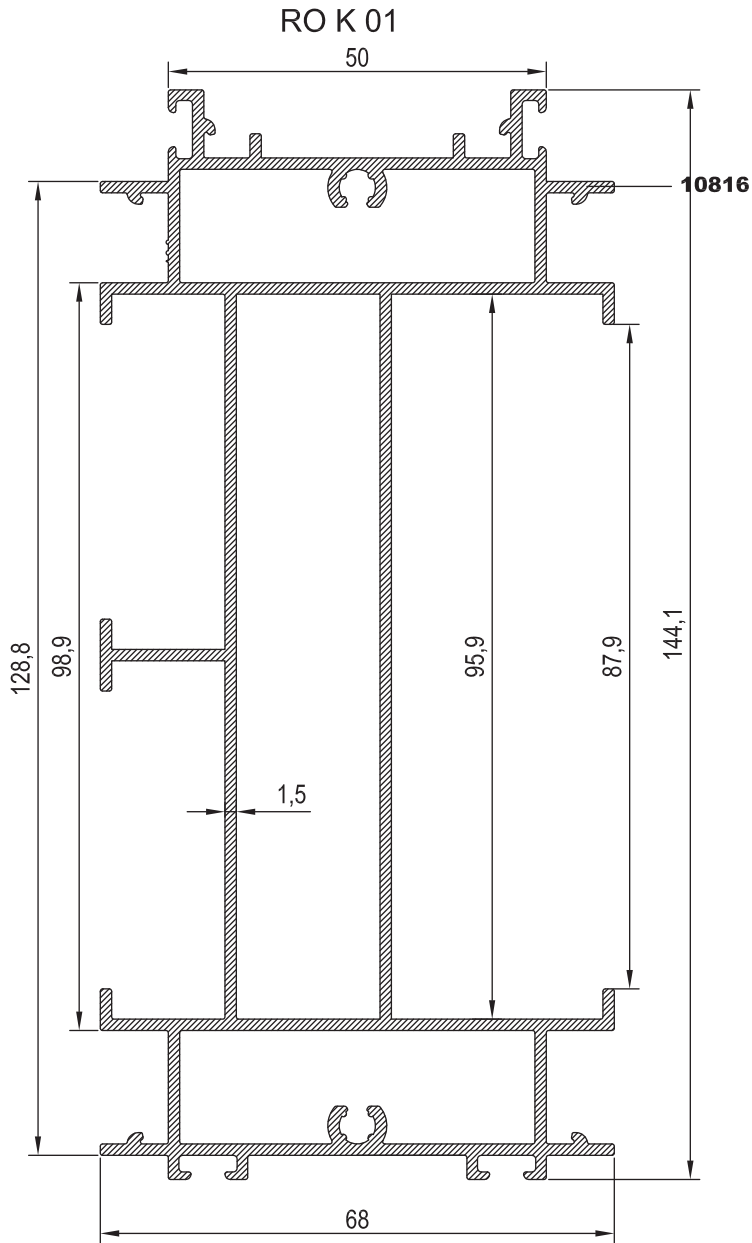
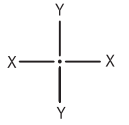



KOD	AĞIRLIK (kg/mt)	Jxx cm4	Jyy cm4	L m
RO A 06	1,572	-----	-----	6.00
RO A 07	0,448	-----	-----	6.00
RO A 08	0,173	-----	-----	6.00

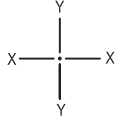

RO A 06

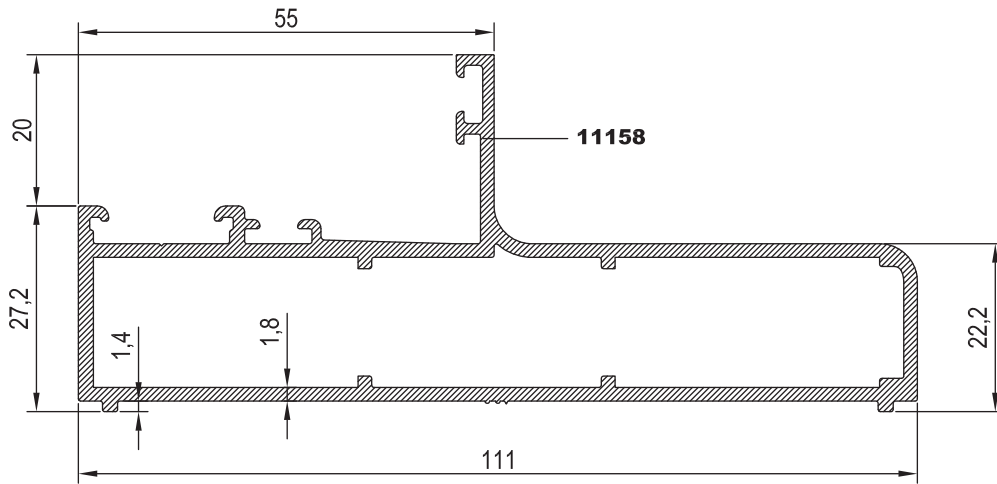

RO A 07

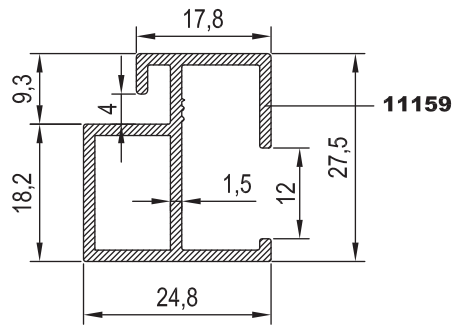

RO A 08

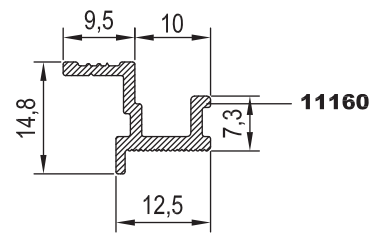

R073**RESCARA SİSTEM KÖŞE TAKOZ PROFİLİ**

KOD	AĞIRLIK (kg/mt)	Jxx cm ⁴	Jyy cm ⁴	L m
25 L 38	4,854	-----	-----	6,00

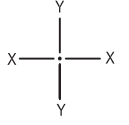
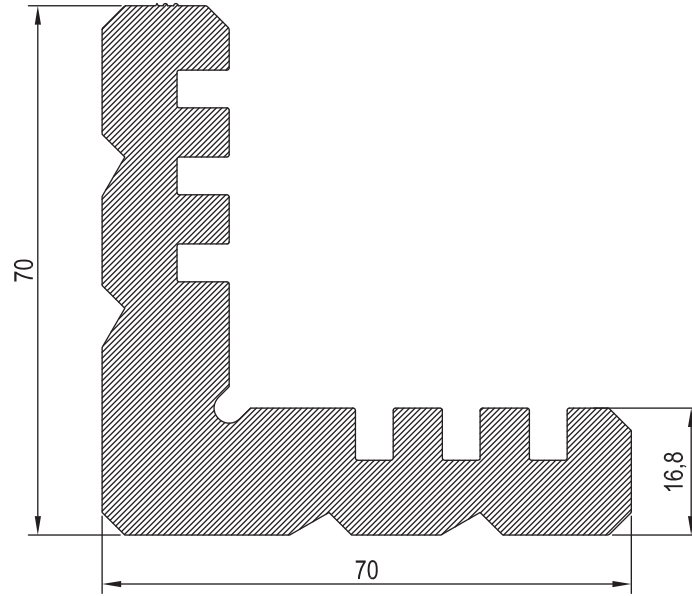
**25 L 38**



NO	KOD	TANIMLAMA	NO	KOD	TANIMLAMA
01	RO F 01	KASA PROFİLİ			
02	RO A 01	KAPAK PROFİLİ			
03	RO A 02	KAPAK PROFİLİ			
04	01.17.11	CAM FİTİLİ			
05	10.05.34	KÖŞEBENT			

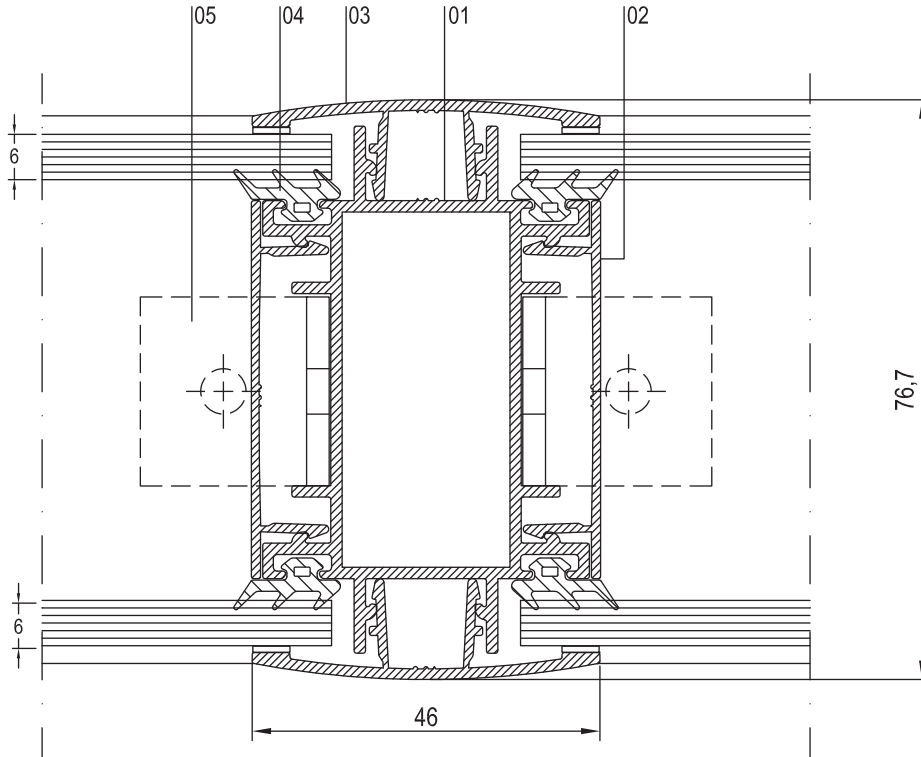
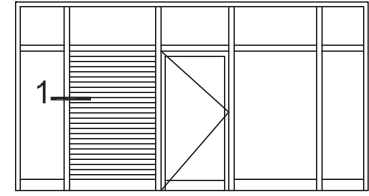



NO	KOD	TANIMLAMA	NO	KOD	TANIMLAMA
01	RO F 01	KASA PROFİLİ			
02	RO A 01	KAPAK PROFİLİ			
03	RO A 03	KAPAK PROFİLİ			
04	01.17.11	CAM FİTİLİ			
05	10.05.34	KÖŞEBENT			

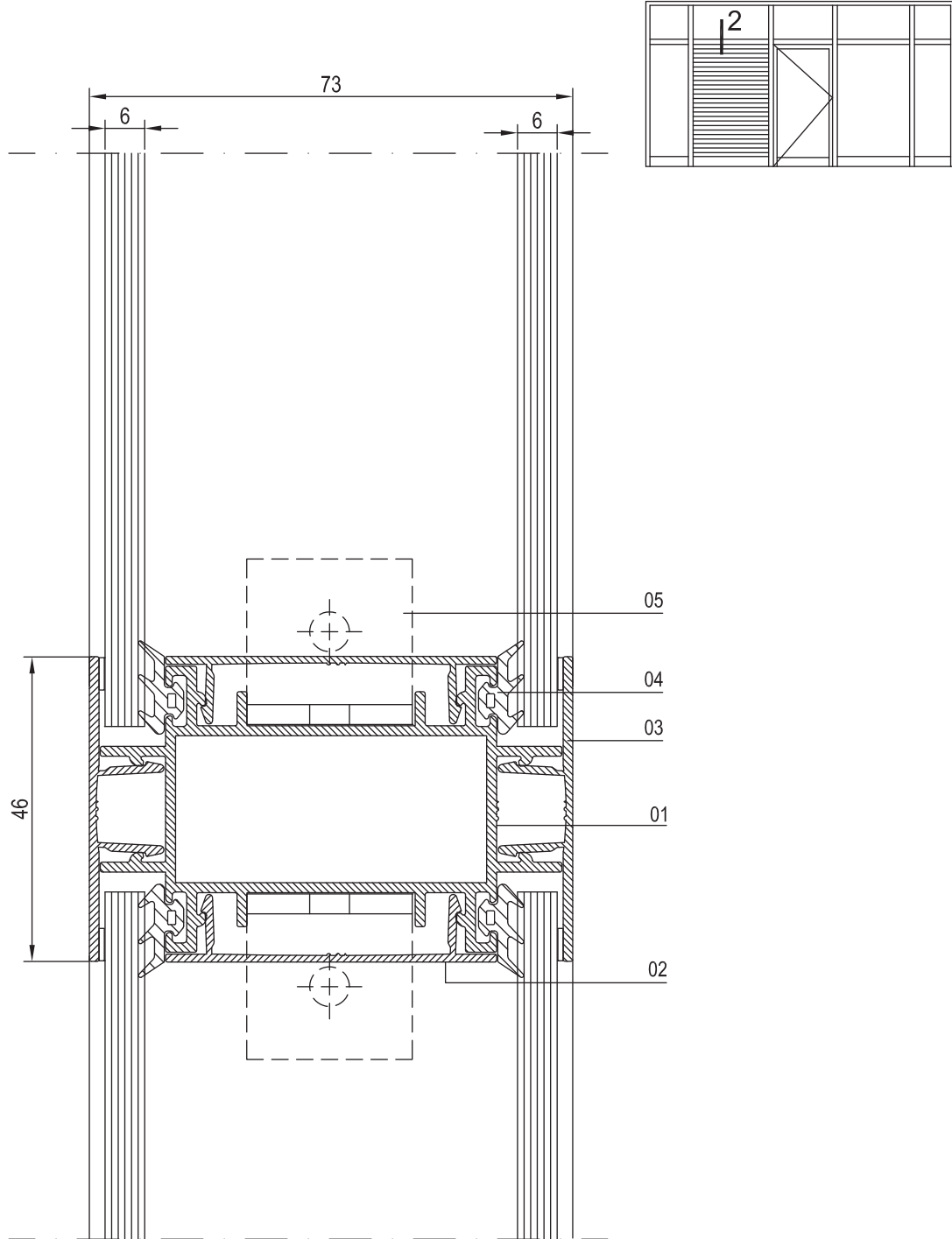



NO	KOD	TANIMLAMA	NO	KOD	TANIMLAMA
01	RO K 01	KASA PROFİLİ	06	01.07.08	ETEK ALT FİTİLİ
02	RO A 01	KAPAK PROFİLİ			
03	RO A 04	KAPAK PROFİLİ			
04	01.17.11	CAM FİTİLİ			
05	10.05.34	KÖŞEBENT			

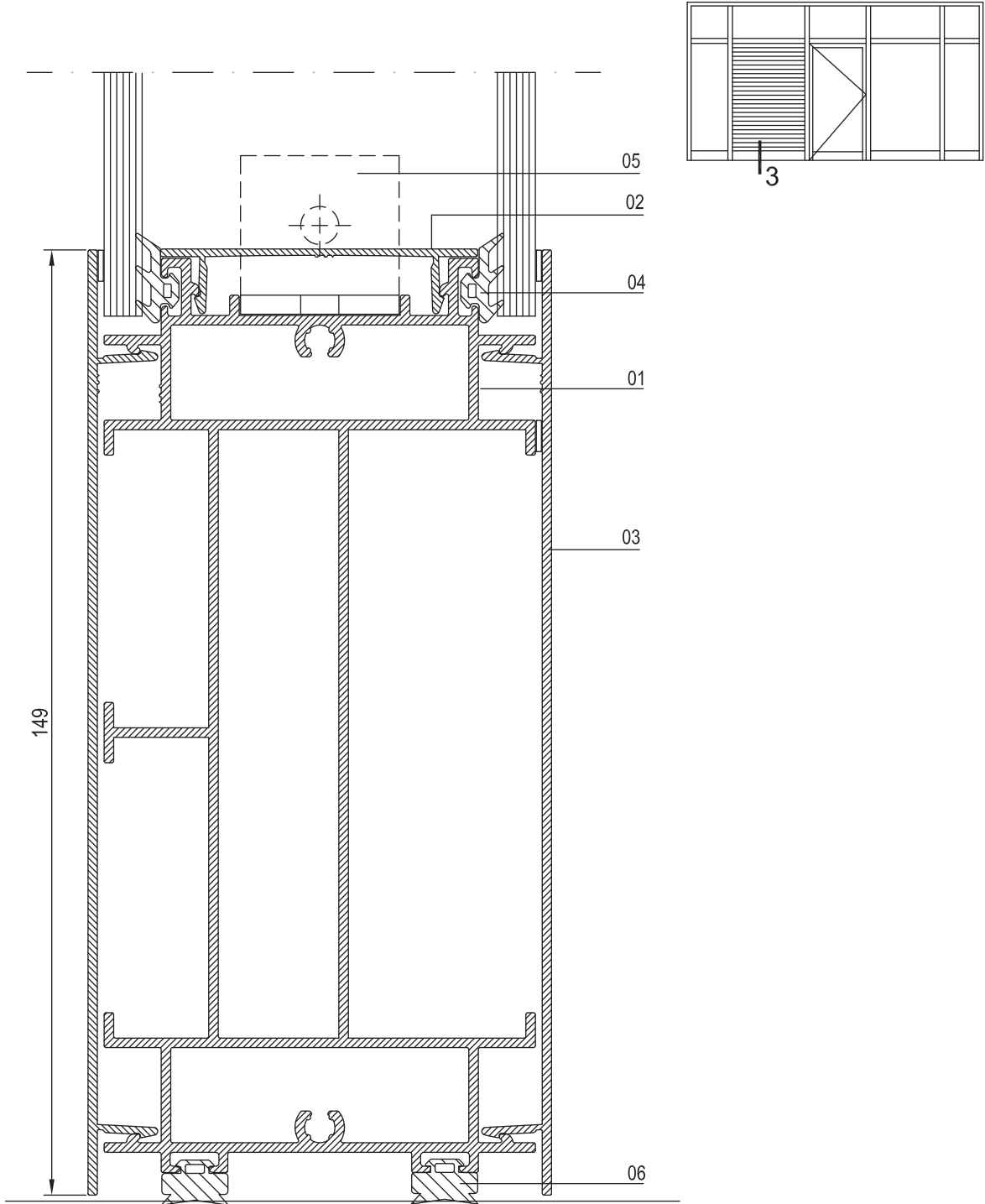



NO	KOD	TANIMLAMA	NO	KOD	TANIMLAMA	NO	KOD	TANIMLAMA
01	RO F 01	KASA PROFİLİ	06	RO A 01	KAPAK PROFİLİ	11	01.16.02	DIŞ CAM FİTİLİ
02	RO A 02	KAPAK PROFİLİ	07	01.18.04	İÇ BİNİ FİTİLİ	12	15.02.09	KAPI MENTEŞESİ
03	RO A 05	ADAPTÖR PROFİLİ	08	01.18.03	DIŞ BİNİ FİTİLİ	13	10.05.34	KÖŞEBENT
04	55 V 03	KANAT PROFİLİ	09	01.17.11	CAM FİTİLİ			
05	25 G 08	CAM ÇITA PROFİLİ	10	01.17.04	İÇ CAM FİTİLİ			

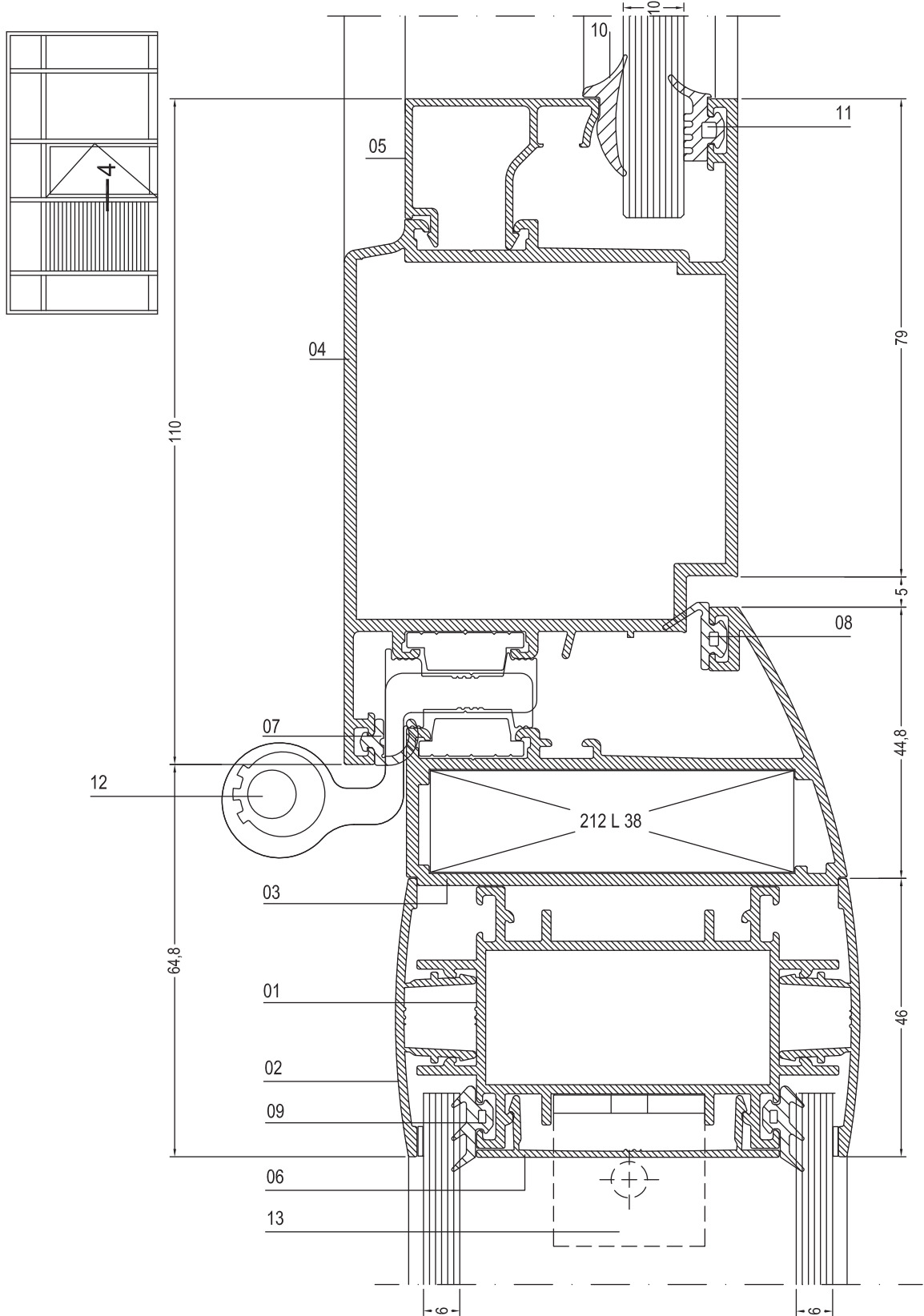



NO	KOD	TANIMLAMA	NO	KOD	TANIMLAMA	NO	KOD	TANIMLAMA
01	RO F 01	KASA PROFİLİ	06	RO A 05	ADAPTÖR PROFİLİ	11	01.16.02	DIŞ CAM FİTİLİ
02	RO A 01	KAPAK PROFİLİ	07	01.18.04	İÇ BİNİ FİTİLİ	12	01.17.11	CAM FİTİLİ
03	RO A 03	ADAPTÖR PROFİLİ	08	01.18.03	DIŞ BİNİ FİTİLİ	13	10.05.34	KÖŞEBENT
04	55 V 03	KANAT PROFİLİ	09	01.19.06	FİTİL			
05	25 G 08	CAM ÇITA PROFİLİ	10	01.17.04	İÇ CAM FİTİLİ			

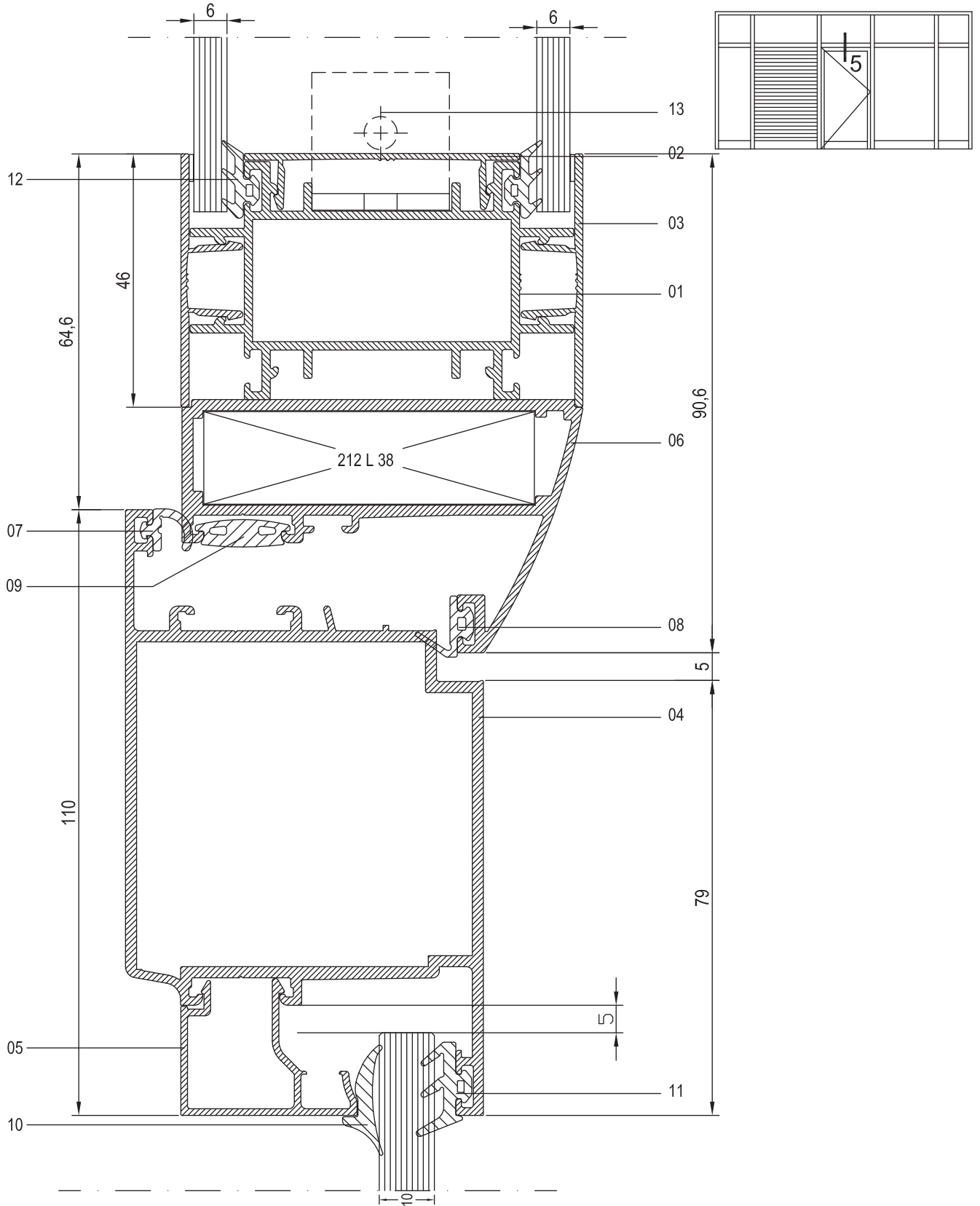



NO	KOD	TANIMLAMA	NO	KOD	TANIMLAMA
01	RO F 01	KASA PROFİLİ	06	01.19.31	DERZ FİTİLİ
02	RO A 01	KAPAK PROFİLİ	07	10.05.34	KÖŞEBENT
03	RO A 07	ADAPTÖR PROFİLİ	08	----	AHŞAP PANEL
04	RO A 08	ADAPTÖR PROFİLİ	09	01.17.11	FİTİL
05	01.17.03	CAM FİTİLİ			

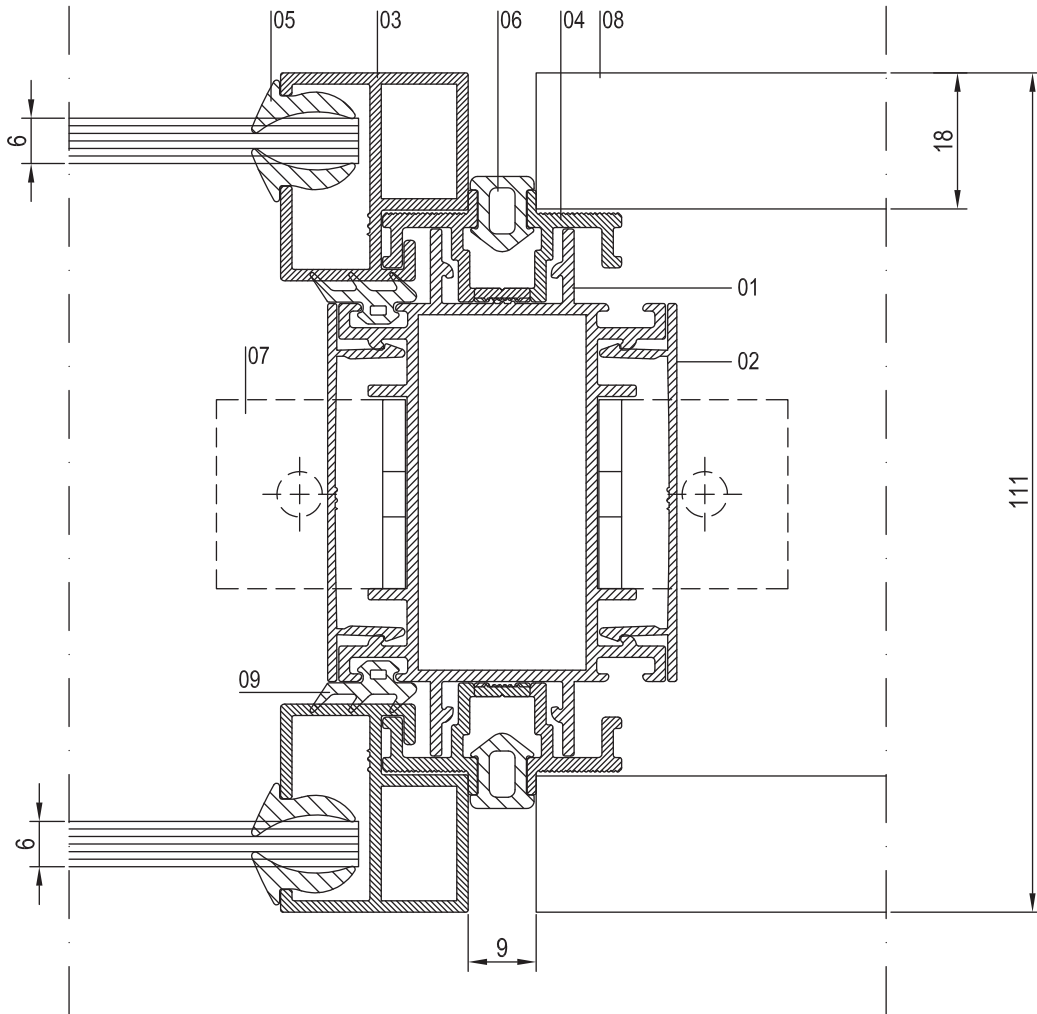
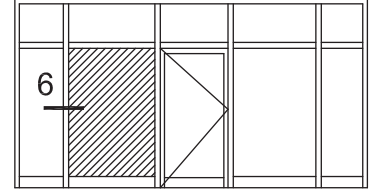



NO	KOD	TANIMLAMA	NO	KOD	TANIMLAMA	NO	KOD	TANIMLAMA
01	RO F 01	KASA PROFİLİ	06	01.19.31	DERZ FİTİLİ	11	25 G 08	CAM ÇITA PROFİLİ
02	RO A 01	KAPAK PROFİLİ	07	10.05.34	KÖŞEBENT	12	01.18.04	İÇ BİNI FİTİLİ
03	RO A 07	ADAPTÖR PROFİLİ	08	-----	AHŞAP PANEL	13	01.19.06	KAPAMA FİTİLİ
04	RO A 08	ADAPTÖR PROFİLİ	09	01.17.11	FİTİL	14	01.18.03	DIŞ BİNI FİTİLİ
05	RO A 06	ADAPTÖR PROFİLİ	10	55 V 03	KANAT PROFİLİ			

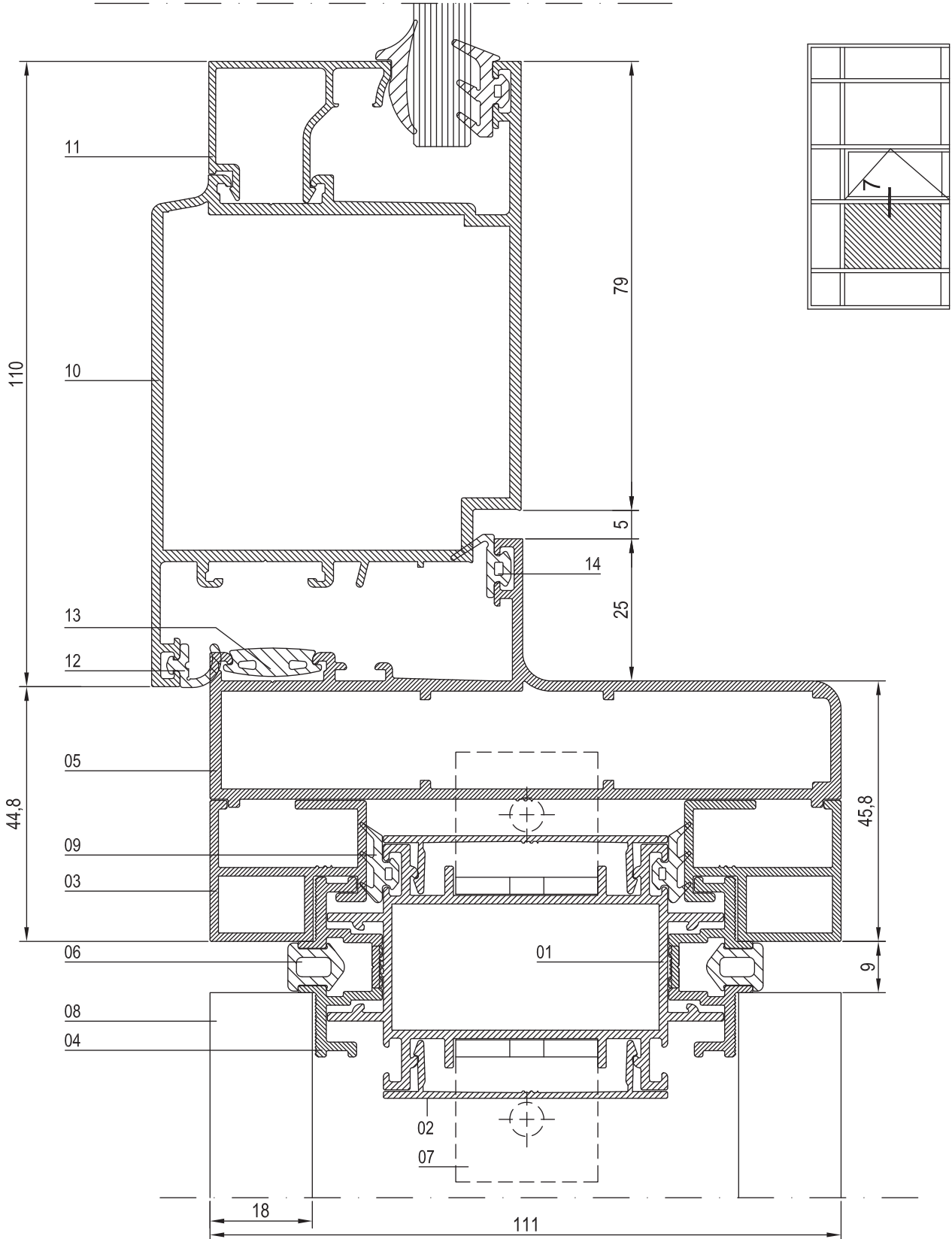

R073



RESCARA SİSTEM AKSESUARLARI

RESİM	KOD	AÇIKLAMA	KULL. ŞEKLİ	RESİM	KOD	AÇIKLAMA	KULL. ŞEKLİ	RESİM	KOD	AÇIKLAMA	KULL. ŞEKLİ
	01.17.11 EPDM	İÇ CAM FİTİLİ			18.04.09	TOPUZLU BAREL					
	01.07.08 EPDM	ETEK FİTİLİ			18.02.20	DİLLİ KİLİT KARŞILIĞI (SOL)					
	01.18.03 EPDM	BİNİ FİTİLİ			18.02.21	MAKARALI KİLİT KARŞILIĞI (SOL)					
	01.18.04 EPDM	İÇ BİNİ FİTİLİ									
	01.19.04 EPDM	ORTA BİNİ FİTİLİ									
	10.05.34	KÖŞEBENT									
	212 L 38	KÖŞE TAKOZU									
	15.02.09	KAPI İÇİN SİSTEM MENTEŞESİ									
	07.14.04	KAPI KOLU (İTHAL)									
	18.01.08	DİLLİ KİLİT									
	18.01.09	MAKARALI KİLİT									
	18.04.08	90°'LİK BAREL									